

01206 577667

www.whybrow.net

 **Whybrow**

Single Storey Terraced Industrial Units – To let



Eckersley Road Industrial Estate, Chelmsford, Essex, CM1 1SL

Asking Rents From: £13,408 Per Annum Exclusive

838-2,173 Sq. Ft (77-201 Sq. M)

- Centrally Located
- Forecourt Parking & Loading
- Roller Shutter Doors
- Eaves Height 10ft
- New Lease Available

Location

Eckersley Road is a turning off Victoria Road immediately opposite the Royal Mail depot and diagonally opposite the Riverside Leisure Centre and next to the Riverside Retail Park. Chelmsford town centre and the mainline railway station are only a few minutes' walk.



Description

The subject estate provides a range of single storey terraced industrial units of steel frame and brick construction under a lined insulated roof incorporating translucent roof panels. The units benefit from roller shutter doors, personnel doors, eaves heights of approximately 10ft and WC facilities with forecourt parking and loading.

Accommodation

| Unit | Sq. Ft | Asking Rent (p.a.x) |
|------|--------|---------------------|
| 9 | 2,173 | £34,768 |
| 12 | 838 | £13,408 |

Asking Terms

The units are available by way of a new FRI lease for a term of years to be agreed with regular upward only rent reviews.

Asking Rent

£13,408 - £34,768 per annum exclusive of Business Rates, VAT if applicable and all other outgoings.

Service Charge

The property is subject to a service charge. Further details are available upon request.

Town Planning

The unit is on an industrial estate which benefits from an employment use covering light/general industrial and warehousing uses. Interested parties are advised to contact the local council.

Business Rates

The units appear in the Valuation List with a Rateable Value of the following:

| | |
|---------|----------------|
| Unit 9 | To be Assessed |
| Unit 12 | £11,500 |

Legal Fees

Each party is to bear their own legal costs throughout the course of any transaction.

Energy Performance Certificate

The units have a current EPC rating of:

| | |
|---------|-----|
| Unit 9 | C75 |
| Unit 12 | C62 |



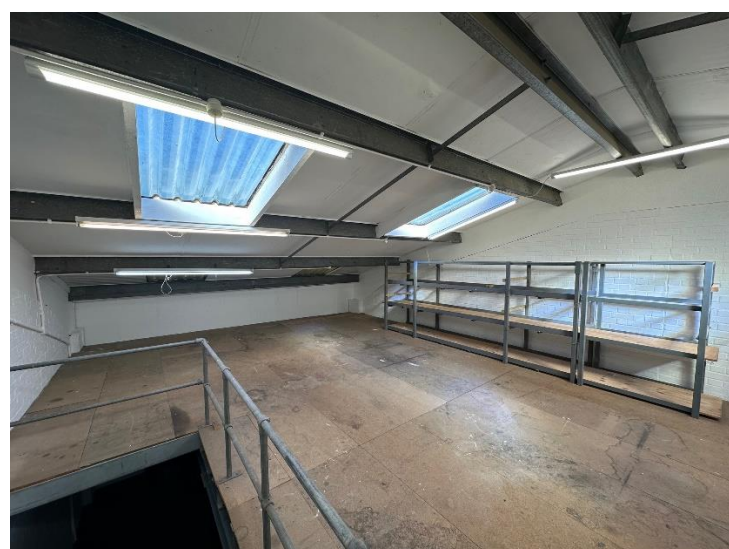
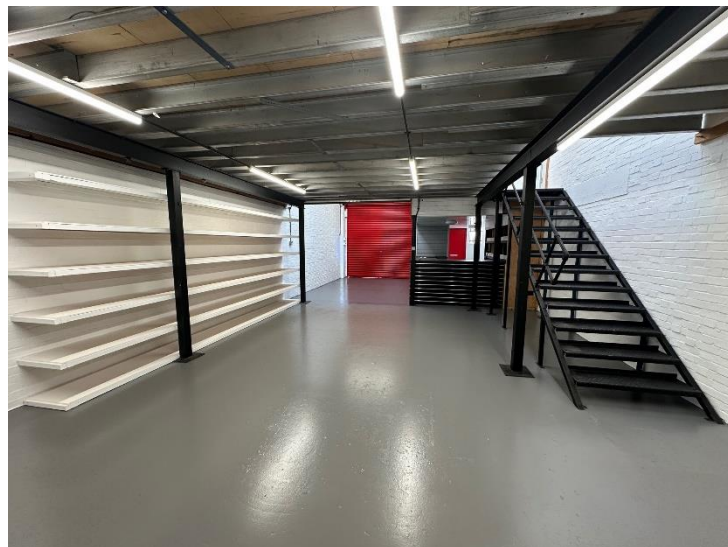

Ewan Dodds BSc FRICS
ewan.dodds@whybrow.net
01206 577667



Maria Newman
m.newman@whybrow.net
01206 577667



Charntelle Goodyear
Charntelle.goodyear@whybrow.net
01206 577667

Misrepresentation Act 1967

01206 577667 | info@whybrow.net | whybrow.net

Whybrow & Dodds Ltd. for themselves and for the vendors or lessors of this property whose agents they are give notice that (i) the particulars are set out as a general outline only for the guidance of intending purchasers or lessors and do not constitute part of an offer or contract, (ii) all descriptions, dimensions, references to condition and necessary permissions for use and occupation and other details are given in good faith and are believed to be correct, but their accuracy is not guaranteed and any intending purchaser or tenant should not rely on them as statements or representations of fact but must satisfy themselves by inspection or otherwise as to the correctness of each of them, (iii) no person in the employment of Whybrow & Dodds Ltd. Has any authority to make or give any representation or warranty in relation to this property. Whybrow & Dodds Ltd, 2 De Grey Square, De Grey Road, Colchester, Essex, CO4 5YQ. Registered in England No 2155295